

Pocket door slide

- Maximum door weight 14kg
- Installs in 3 easy steps
- Vertical or horizontal use

80,000

Guía de puertas extraíbles y giratorias

- Peso máximo de la puerta 14kg
- Se instala en 3 sencillos pasos
- Uso vertical u horizontal

Guida per anta rientrante

- Peso massimo anta 14kg
- Si installa in 3 semplici fasi
- Uso orizzontale o verticale

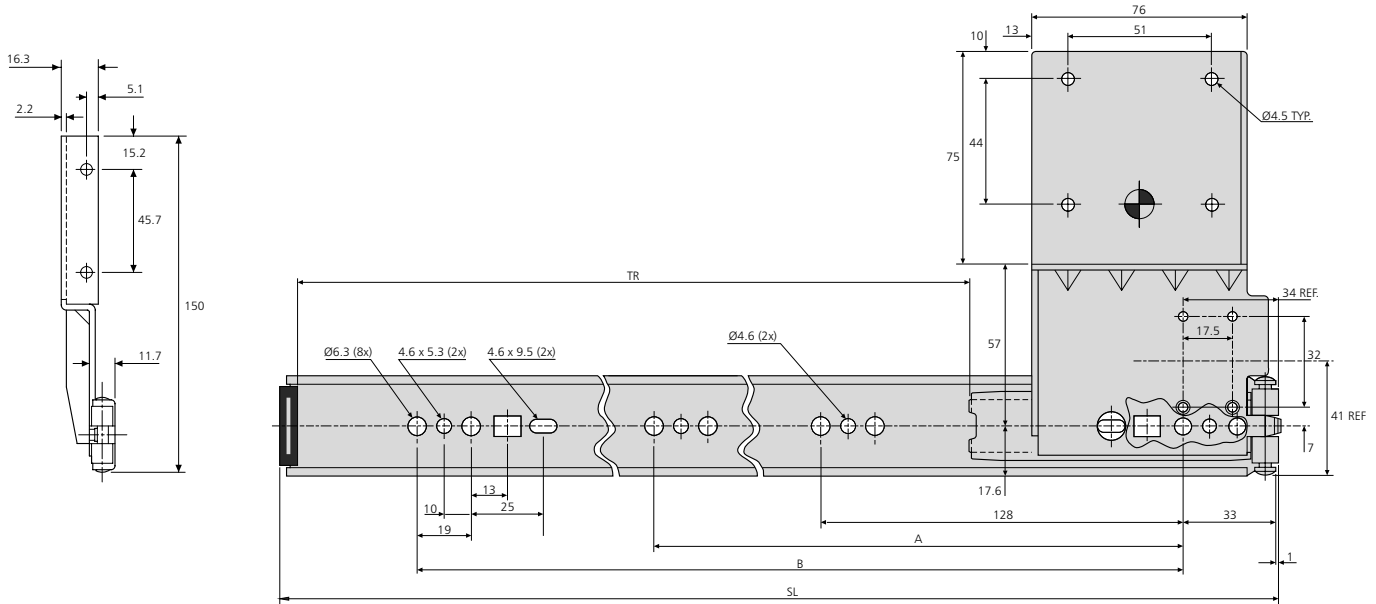
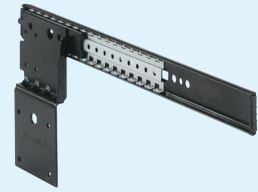

1234	mm				kg
	SL	TR	A	B	W
DB1234-0035-2	354	239	-	224	1.03
DB1234-0040-2	405	289	-	320	1.09
DB1234-0045-2	456	340	-	352	1.15
DB1234-0050-2	506	391	-	416	1.22
DB1234-0055-2	557	442	352	480	1.27
DB1234-0060-2	608	493	352	480	1.35

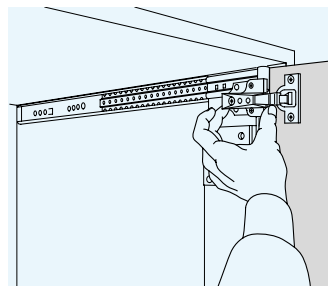
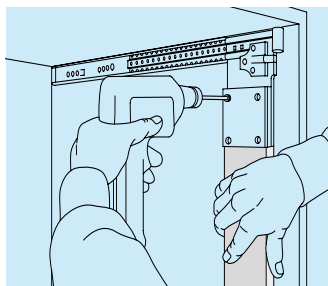
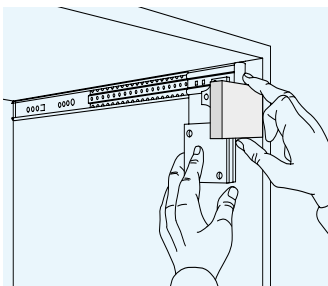

Notes:

- Wood thickness should be 16-32mm
- Doors 1100mm high x 610mm wide (maximum)
- Hinges, base plates and follower strip not supplied
- Follower strip must be used (not supplied). Oak or hard maple recommended
- Refer to hinge table on page 122
- Fixing recommendation: 4mm wood screw (supplied)/6mm Euro screw
- Please refer to 2D CAD drawings for dimensional tolerances

Notas:

- El espesor de la madera debería ser de 16 a 32mm
- Puertas 1100mm altura x 610mm anchura (máximo)
- Las bisagras, bases y listón de madera no se suministran
- Se deberá utilizar listón de madera. Se recomienda roble o arce duro
- Consúltase la tabla de bisagras de la página 122
- Recomendaciones de montaje: tornillo de madera de 4mm (suministrado)/tornillo euro de 6mm
- Por favor, miren el dibujo 2D para las tolerancias dimensionales

Note:

- Lo spessore dell'anta dovrebbe essere entro 16-32mm
- Porte 1100mm (alt.) x 610mm (larg.) (massimo)
- Cerniere, piastrine di base e montante non sono forniti
- Si deve usare un apposito montante tra le due guide. Si consiglia quercia o acero
- Fare riferimento alla tabella cerniere a pagina 122
- Consigli per il fissaggio: vite per legno da 4mm (fornite)/vite Euro da 6mm
- Per le tolleranze dimensionali si prega di fare riferimento ai disegni 2D CAD